

LA SHOWING THE PROPOSED CONSTRUCTION OF A WELLING HOUSE AT PLOT NO 31, S.F. NOS 92/2, 3, 5 & 6 OF AZHWAR NAGAR, ULLAGARAM VILLAGE, ULLAGARAM TOWN PANCHAYAT, SAIDAPET TALUK, CHENGALPATTU DISTRICT.

SCALE 1" = 80' (OR) 1cm = 100cm.

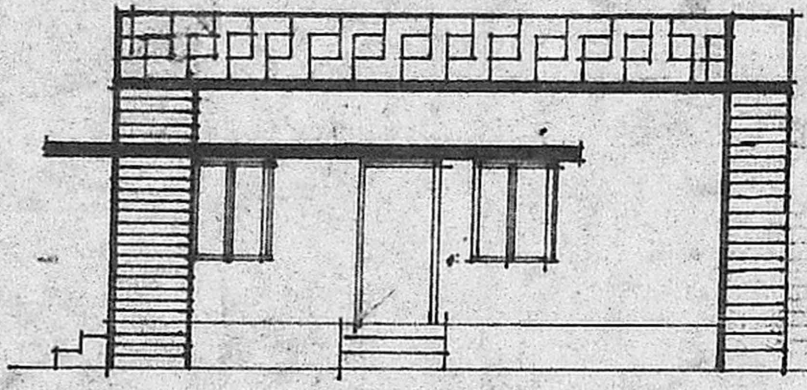

FRONT ELEVATION

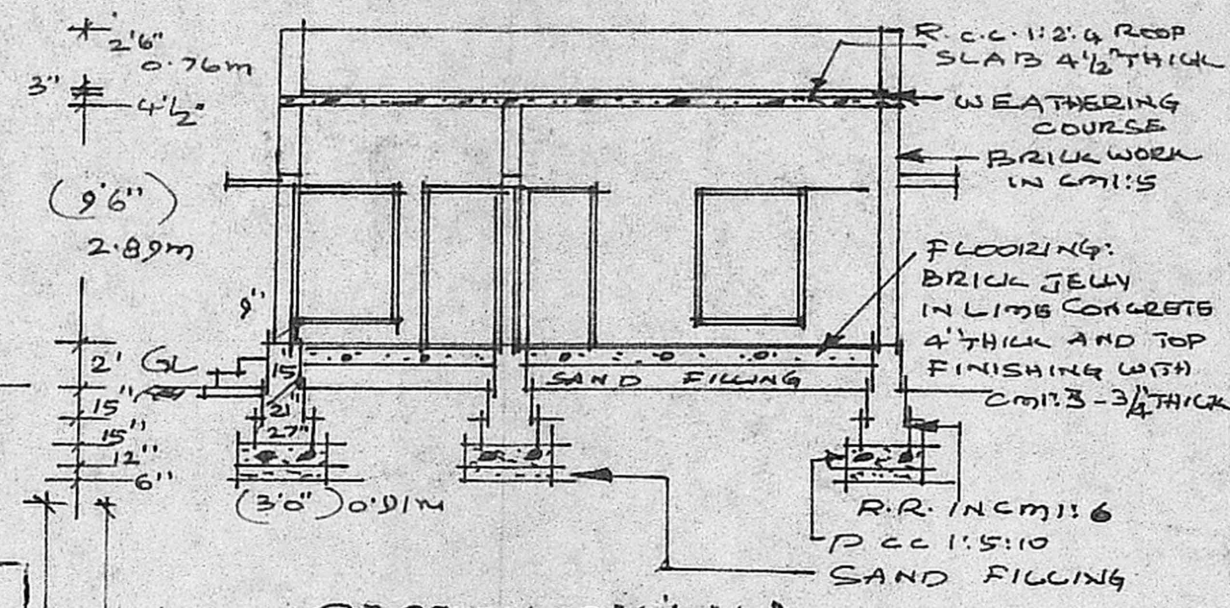

SECTION ON A-A

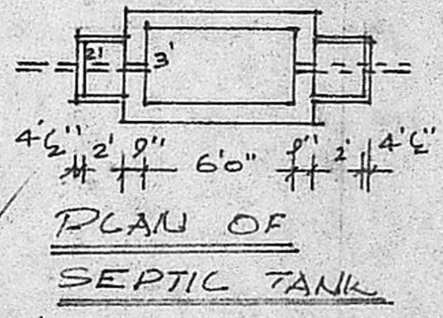

PLAN OF SEPTIC TANK

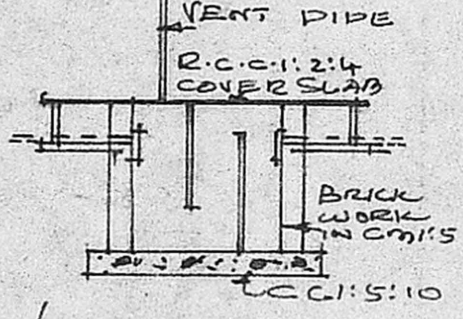

LONGITUDINAL SECTION OF SEPTIC TANK

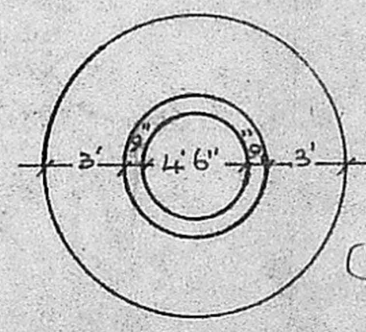

PLAN OF WELL

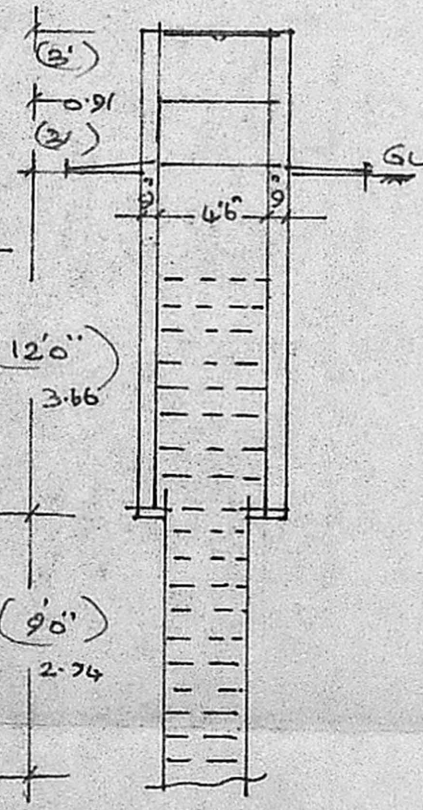

CROSS SECTION OF WELL

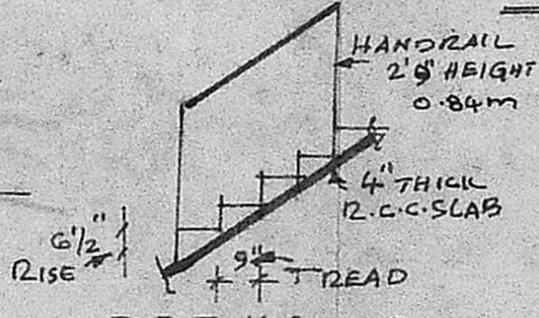

DETAILS OF STAIRCASE

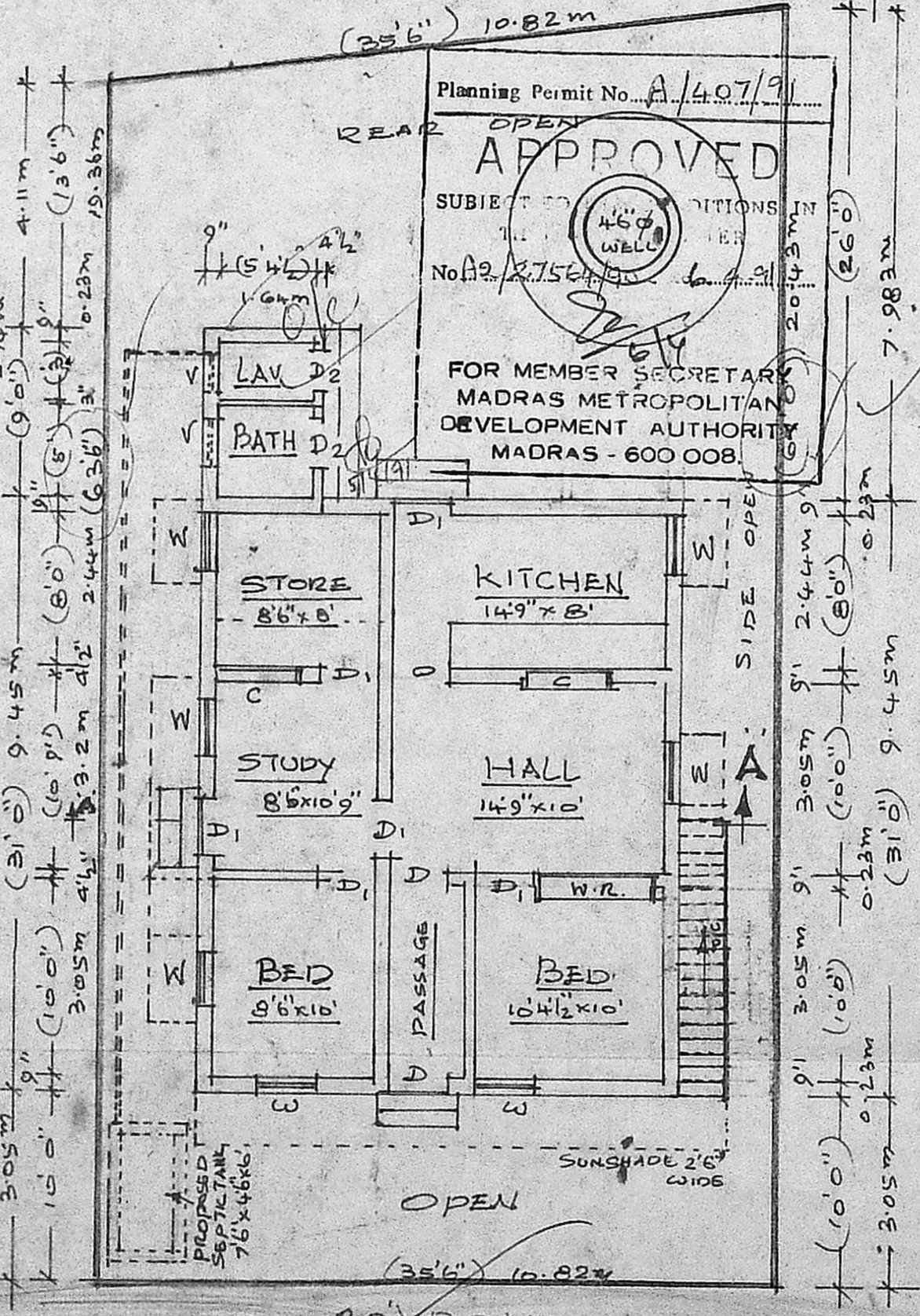

PLAN

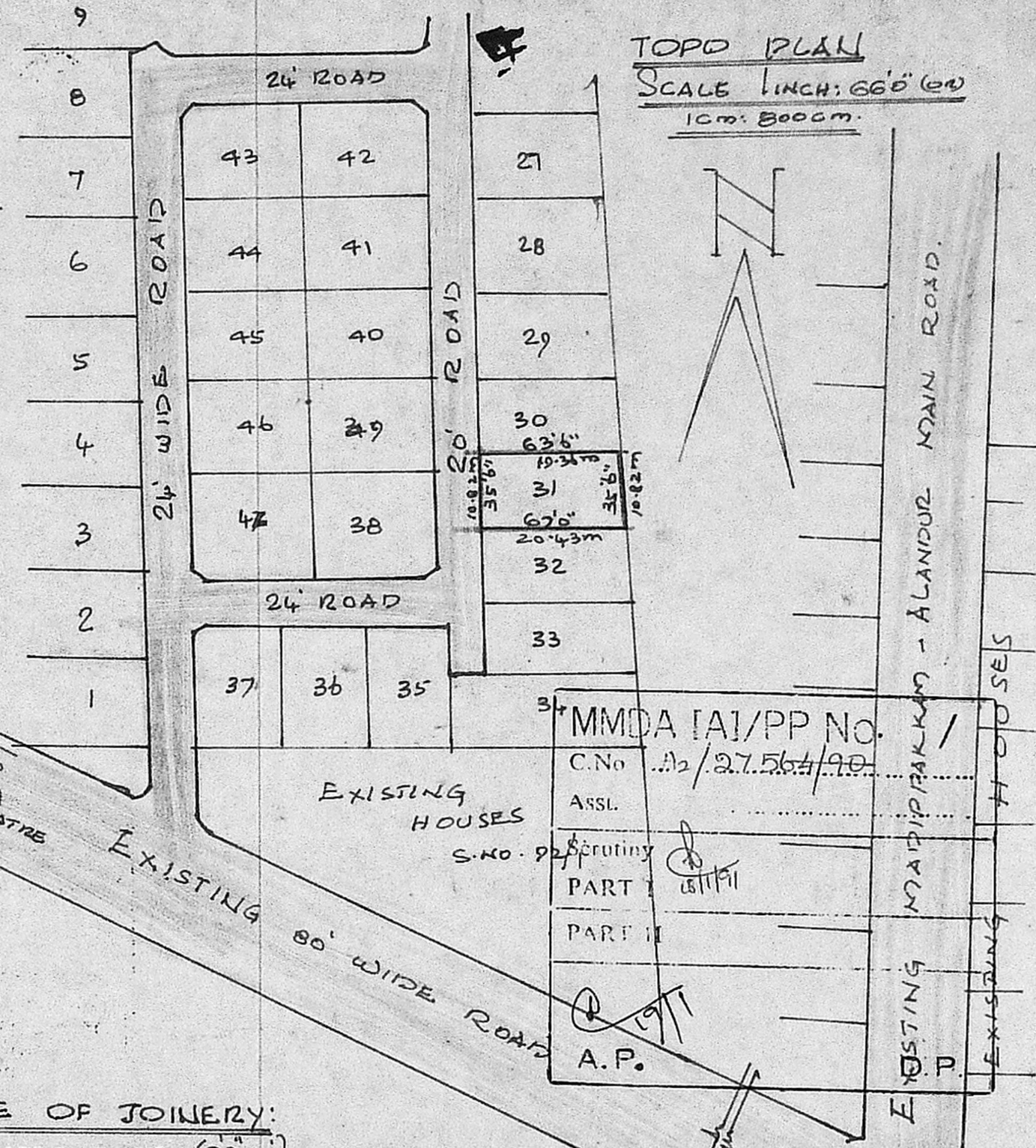

TOP PLAN SCALE 1" = 66' (OR) 1cm = 800cm.

MMDA (A)/PP No. 1/ C.No. 12/27.56/19 ARSL Part I Part II A.P.

SCHEDULE OF JOINERY:

- D. COUNTRY WOOD DOOR (33x7) 0.99x2.13m
- D1. COUNTRY WOOD DOOR (30x66) 0.91x1.98m
- D2. COUNTRY WOOD DOOR (26x66) 0.76x1.83m
- W. COUNTRY WOOD WINDOW (3x46) 0.91x1.22m
- V. COUNTRY WOOD VENTILATOR (26x16) 0.76x0.46m
- C.B. COUNTRY WOOD CUPBOARD (36x56) 1.06x1.67m

AREA DETAILS:

SITE AREA: 2316 sqft (or) 215.42 m<sup>2</sup>.  
 PROPOSED CONSTRUCTION AREA: 849 sqft (or) 78.96 m<sup>2</sup>.

NOTE:

- SITE BOUNDARY SHOWN IN [Symbol]
- PROPOSED CONSTRUCTION SHOWN IN [Symbol]
- EXISTING ROADS SHOWN [Symbol]

STAIRCASE DETAILS:

WIDTH OF STAIR = (29) 0.84m  
 TREAD = (10) 0.25m  
 RISE = (6) 0.16m

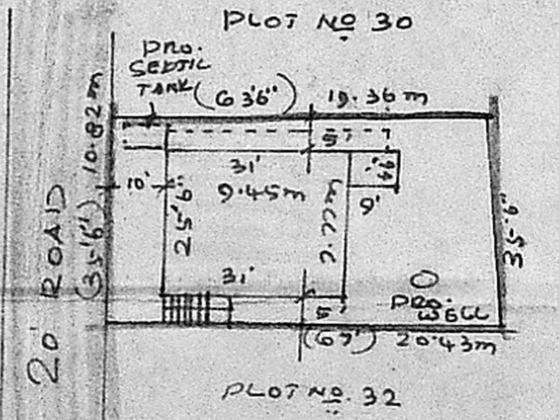

SITE PLAN SCALE 1" = 33' (OR) 1cm = 400cm.

R. Mohan Rao, D.C.A. LICENSED SURVEYOR, CORPORATION OF MADRAS- 14, AMBATTUR TOWN SHIP, ALANDUR MUNICIPALITY, Consulting Engineer & Contractors, Res. No. 14, MADUR ROAD, T. NAGAR, MADRAS 600 017

R. G. S. S. OWNER